

34/11

200704180011

PART OF SECTION 5, TOWNSHIP 18 NORTH, RANGE 20 EAST, W.M.



ILLUSTRATED NOT VISITED

T. 19 N. 31 32
T. 18 N. 6 5
ILLUSTRATED NOT VISITED

ILLUSTRATED NOT VISITED

LEGEND

- SET 5/8" REBAR W/ YELLOW CAP - "CRUSE 18078"
- FOUND PIN & CAP
- x FENCE
- EASEMENT

GRAPHIC SCALE

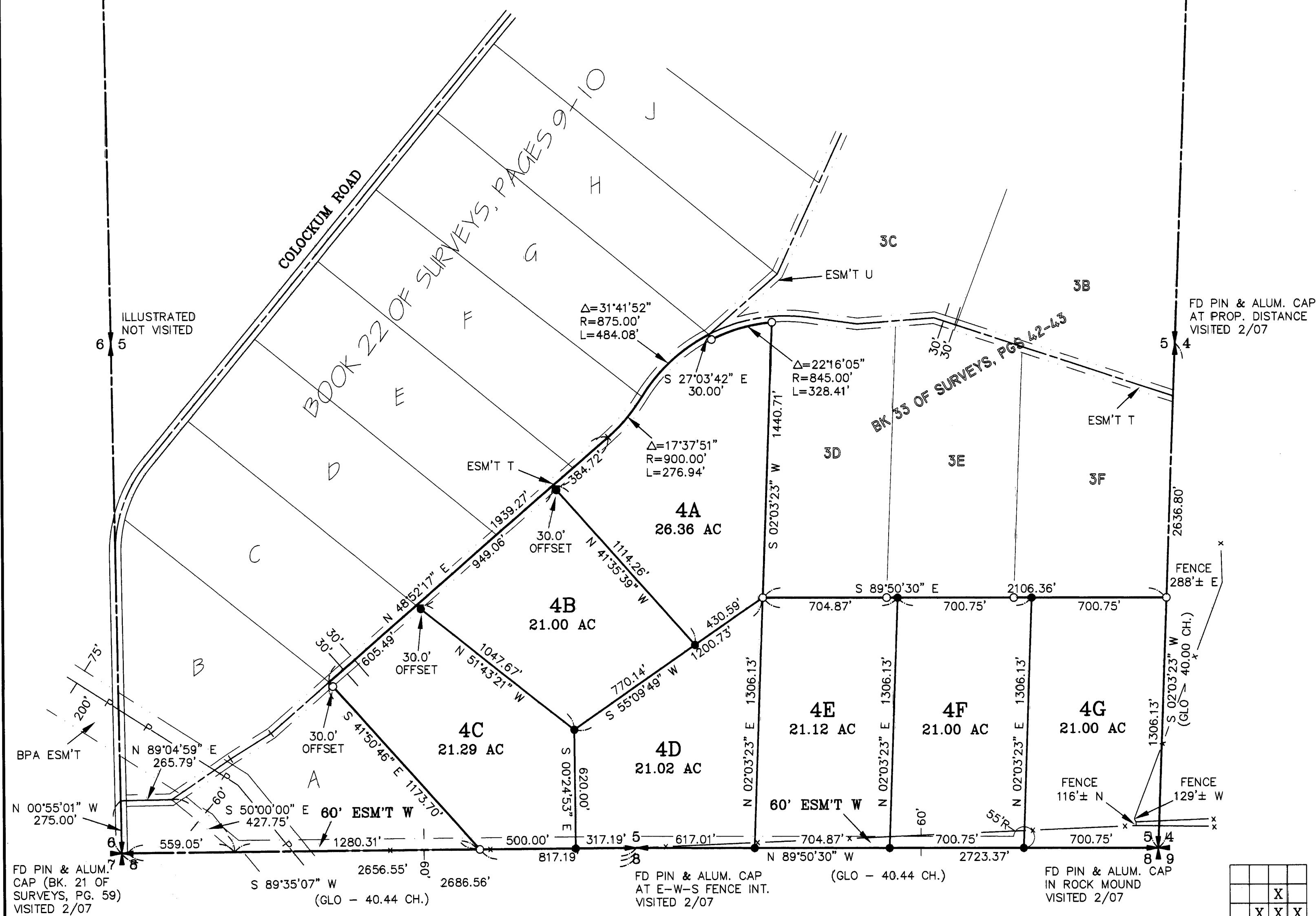
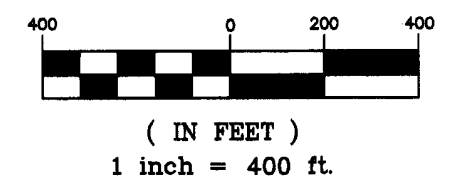

AUDITOR'S CERTIFICATE
 Filed for record this 18TH day of APRIL, 2007, at 12:25 P.M., in Book 34 of Surveys at page(s) 11 at the request of Cruse & Associates.

JERALD V. PETTIT BY: *S Newkirk*
 KITTITAS COUNTY AUDITOR

SURVEYOR'S CERTIFICATE
 This map correctly represents a survey made by me or under my direction in conformance with the requirements of the Survey Recording Act at the request of CARIBOU LAND & CATTLE, INC. in FEBRUARY of 2007.

Charles A. Cruse Jr.
 CHARLES A. CRUSE, JR.
 Professional Land Surveyor
 License No. 18078
 APRIL 18, 2007
 DATE

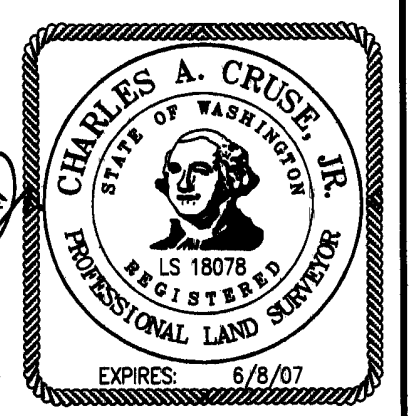

	X	
X	X	X
X	X	X

CRUSE & ASSOCIATES
 PROFESSIONAL LAND SURVEYORS
 217 East Fourth Street P.O. Box 959
 Ellensburg, WA 98926 (509) 962-8242
CARIBOU LAND & CATTLE, INC.

31/12

200704180011

PART OF SECTION 5, TOWNSHIP 18 NORTH, RANGE 20 EAST, W.M.

NOTES:

1. THIS SURVEY WAS PERFORMED USING A TOPCON SERIES TOTAL STATION AND SURVEY GRADE GPS. ACCURACY COMPLIES WITH THE REQUIREMENTS SPECIFIED IN WAC 332-130-080 AND 090.
2. THIS SURVEY MAY NOT SHOW ALL EASEMENTS OR IMPROVEMENTS WHICH MAY PERTAIN TO THIS PROPERTY.
3. KITTITAS COUNTY WILL NOT ACCEPT PRIVATE ROADS FOR MAINTENANCE AS PUBLIC STREETS OR ROADS UNTIL SUCH STREETS OR ROADS ARE BROUGHT INTO CONFORMANCE WITH CURRENT COUNTY ROAD STANDARDS. THIS REQUIREMENT WILL INCLUDE THE HARD SURFACE PAVING OF ANY STREET OR ROAD SURFACED ORIGINALLY WITH GRAVEL.
4. FOR SECTION CORNER DOCUMENTATION AND ADDITIONAL SURVEY INFORMATION, SEE BOOK 33 OF SURVEYS, PAGES 42-43 AND THE SURVEYS REFERENCED THEREON.
5. THESE PARCELS ARE EXEMPT FROM THE KITTITAS COUNTY SUBDIVISION ORDINANCE UNDER CHAP. 16.04.020(5). DATE OF APPLICATION: JANUARY 29, 2007.

LEGAL DESCRIPTIONS

ORIGINAL PARCEL -

PARCEL 4 OF THAT CERTAIN SURVEY AS RECORDED FEBRUARY 28, 2006 IN BOOK 32 OF SURVEYS AT PAGES 72 AND 73, UNDER AUDITOR'S FILE NO. 200602280059, RECORDS OF KITTITAS COUNTY, WASHINGTON; BEING A PORTION OF THE NORTHEAST, SOUTHEAST AND SOUTHWEST QUARTERS OF SECTION 5, TOWNSHIP 18 NORTH, RANGE 20 EAST, W.M., IN THE COUNTY OF KITTITAS, STATE OF WASHINGTON.

PARCEL 4A

PARCEL 4A OF THAT CERTAIN SURVEY AS RECORDED APRIL 18, 2007 IN BOOK 34 OF SURVEYS AT PAGES 11-12, UNDER AUDITOR'S FILE NO. 20070418 0011, RECORDS OF KITTITAS COUNTY, WASHINGTON; BEING A PORTION OF THE NORTHEAST, SOUTHEAST AND SOUTHWEST QUARTERS OF SECTION 5, TOWNSHIP 18 NORTH, RANGE 20 EAST, W.M., IN THE COUNTY OF KITTITAS, STATE OF WASHINGTON.

PARCEL 4B

PARCEL 4B OF THAT CERTAIN SURVEY AS RECORDED APRIL 18, 2007 IN BOOK 34 OF SURVEYS AT PAGES 11-12, UNDER AUDITOR'S FILE NO. 20070418 0011, RECORDS OF KITTITAS COUNTY, WASHINGTON; BEING A PORTION OF THE SOUTHEAST AND SOUTHWEST QUARTERS OF SECTION 5, TOWNSHIP 18 NORTH, RANGE 20 EAST, W.M., IN THE COUNTY OF KITTITAS, STATE OF WASHINGTON.

PARCEL 4C

PARCEL 4C OF THAT CERTAIN SURVEY AS RECORDED APRIL 18, 2007 IN BOOK 34 OF SURVEYS AT PAGES 11-12, UNDER AUDITOR'S FILE NO. 20070418 0011, RECORDS OF KITTITAS COUNTY, WASHINGTON; BEING A PORTION OF THE SOUTHWEST QUARTER OF SECTION 5, TOWNSHIP 18 NORTH, RANGE 20 EAST, W.M., IN THE COUNTY OF KITTITAS, STATE OF WASHINGTON.

PARCEL 4D

PARCEL 4D OF THAT CERTAIN SURVEY AS RECORDED APRIL 18, 2007 IN BOOK 34 OF SURVEYS AT PAGES 11-12, UNDER AUDITOR'S FILE NO. 20070418 0011, RECORDS OF KITTITAS COUNTY, WASHINGTON; BEING A PORTION OF THE SOUTHEAST AND SOUTHWEST QUARTERS OF SECTION 5, TOWNSHIP 18 NORTH, RANGE 20 EAST, W.M., IN THE COUNTY OF KITTITAS, STATE OF WASHINGTON.

PARCEL 4E

PARCEL 4E OF THAT CERTAIN SURVEY AS RECORDED APRIL 18, 2007 IN BOOK 34 OF SURVEYS AT PAGES 11-12, UNDER AUDITOR'S FILE NO. 20070418 0011, RECORDS OF KITTITAS COUNTY, WASHINGTON; BEING A PORTION OF THE SOUTHEAST QUARTER OF SECTION 5, TOWNSHIP 18 NORTH, RANGE 20 EAST, W.M., IN THE COUNTY OF KITTITAS, STATE OF WASHINGTON.

PARCEL 4F

PARCEL 4F OF THAT CERTAIN SURVEY AS RECORDED APRIL 18, 2007 IN BOOK 34 OF SURVEYS AT PAGES 11-12, UNDER AUDITOR'S FILE NO. 20070418 0011, RECORDS OF KITTITAS COUNTY, WASHINGTON; BEING A PORTION OF THE SOUTHEAST QUARTER OF SECTION 5, TOWNSHIP 18 NORTH, RANGE 20 EAST, W.M., IN THE COUNTY OF KITTITAS, STATE OF WASHINGTON.

PARCEL 4G

PARCEL 4G OF THAT CERTAIN SURVEY AS RECORDED APRIL 18, 2007 IN BOOK 34 OF SURVEYS AT PAGES 11-12, UNDER AUDITOR'S FILE NO. 20070418 0011, RECORDS OF KITTITAS COUNTY, WASHINGTON; BEING A PORTION OF THE SOUTHEAST QUARTER OF SECTION 5, TOWNSHIP 18 NORTH, RANGE 20 EAST, W.M., IN THE COUNTY OF KITTITAS, STATE OF WASHINGTON.

EASEMENT W

EASEMENT W AS DELINEATED ON THAT CERTAIN SURVEY AS RECORDED APRIL 18, 2007 IN BOOK 34 OF SURVEYS AT PAGES 11-12, UNDER AUDITOR'S FILE NO. 20070418 0011, RECORDS OF KITTITAS COUNTY, WASHINGTON; BEING ACROSS A PORTION OF THE SOUTHWEST AND SOUTHEAST QUARTERS OF SECTION 5, TOWNSHIP 18 NORTH, RANGE 20 EAST, W.M., IN THE COUNTY OF KITTITAS, STATE OF WASHINGTON; AFFECTING PARCELS 4C, 4D, 4E, 4F AND 4G OF SAID SURVEY; ALSO AFFECTING PARCEL A OF THAT CERTAIN SURVEY AS RECORDED MAY 1, 1996 IN BOOK 22 OF SURVEYS AT PAGES 9 AND 10, UNDER AUDITOR'S FILE NO. 199605010012, RECORDS OF KITTITAS COUNTY, WASHINGTON.

AUDITOR'S CERTIFICATE

Filed for record this 18TH day of APRIL, 2007, at 12:25 PM., in Book 34 of Surveys at page(s) 12 at the request of Cruse & Associates.

JERALD V. PETTIT BY: J Newkirk
KITTITAS COUNTY AUDITOR

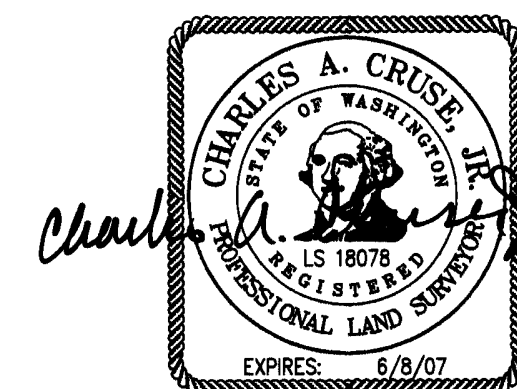

APRIL 18, 2007

CRUSE & ASSOCIATES
PROFESSIONAL LAND SURVEYORS
217 East Fourth Street P.O. Box 959
Ellensburg, WA 98926 (509) 962-8242
CARIBOU LAND & CATTLE INC.